ProbeChem®
Expedite Your Scientific Research

Certificate of Analysis

WWW.PROBECHEM.COM

Global Supplier of Chemical Probes, Inhibitors & Agonists.

Product Name : 4E2RCat
Cat. No. : PC-42237
CAS No. : 432499-63-3
Batch No. : PC-4223701
Chemical Name : Benzoic acid, 2-chloro-5-[5-[[4-oxo-3-(phenylmethyl)-2-thioxo-5-thiazolidinylidene]methyl]-2-furanyl]-

PHYSICAL AND CHEMICAL PROPERTIES

Molecular Weight : 455.9339
Molecular Formula : $C_{22}H_{14}ClNO_4S_2$
Storage : Powder -20°C 3 years
4°C 2 years
In solvent -80°C 6 months
-20°C 1 month
Chemical Structure :

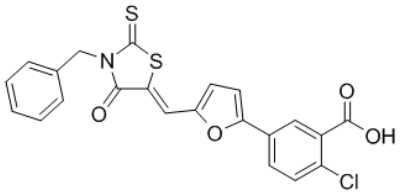

ANALYTICAL DATA

Appearance : Solid powder
^{1}H NMR Spectrum : Consistent with
HPLC : Consistent with
NP : Consistent with
Purity (HPLC) : >98%
Conclusion : The product has been tested and complies with the given specifications.

Caution: Product has not been fully validated for medical applications. Lab Use Only!

E-mail: tech@probechem.com